VISIT…

LANZAROTE Caliente.COM

World of Goo

Piano Sheet Music

Music and Lyrics by Kyle Gabler
Arranged by Sebastian Wolff
Inspired by Alice and Bob

© Kyle Gabler, 2D Boy
I love you, 2D Boy!

World of Goo

Composed by Kyle Gabler
Arranged by Sebastian Wolff

3 World of Goo Beginning
5 The Goo Filled Hills
6 Brave Adventurers
& Ode to the Bridge Builder
8 Another Mysterious Pipe Appeared
10 World of Goo Corporation
& World of Goo Corporation's Valued Customers
11 Regurgitation Pumping Station
12 Threadcutter
13 Rain Rain Windy Windy
15 Jelly
17 Tumbler
19 Screamer
20 Burning Man
21 Cog in the Machine
22 Happy New Year (TM) Brought to You by Product Z
23 Welcome to the Information Superhighway
27 Graphic Processing Unit
28 Years of Work
30 My Virtual World of Goo Corporation
32 Hello, MOM
33 Inside the Big Computer
34 Are You Coming Home, Love MOM
35 The Last of the Goo Balls and the Telescope Operator
36 Best of Times
39 Red Carpet Extend-o-matic
40 World of Goo Ending

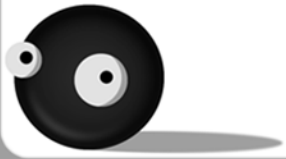

© Kyle Gabler, 2D Boy
I love you, 2D Boy!

World of Goo Beginning

Composed by Kyle Gabler (KyleGabler.com)
Arranged by Sebastian Wolff (SebastianWolff.info)

Epic ♩ = 152

p

4 F♯m

f

6 G♯ Bdim7/F

8 F♯m

World of Goo: World of Goo Beginning

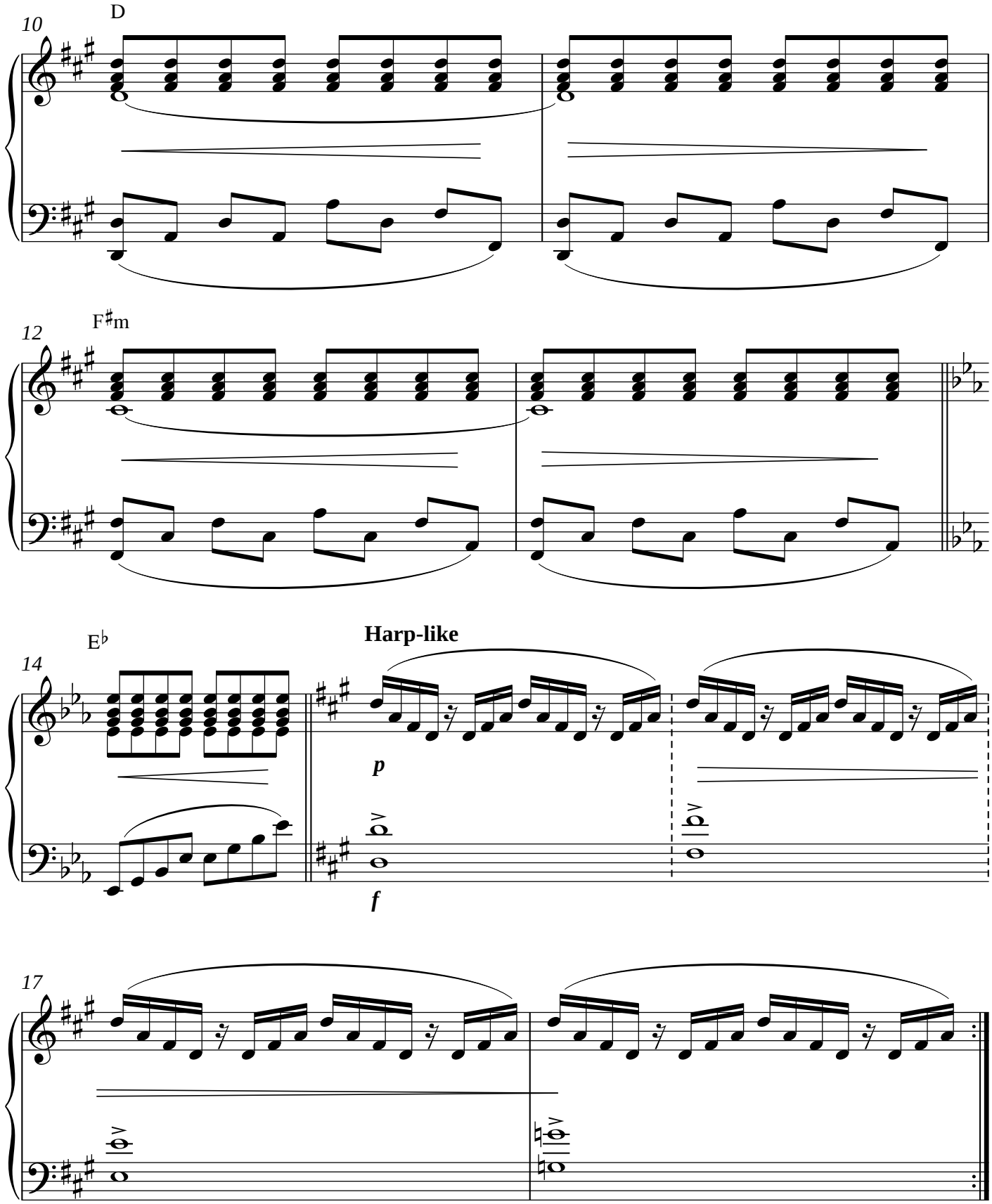

The Goo Filled Hills

Composed by Kyle Gabler (KyleGabler.com)
Arranged by Sebastian Wolff (SebastianWolff.info)

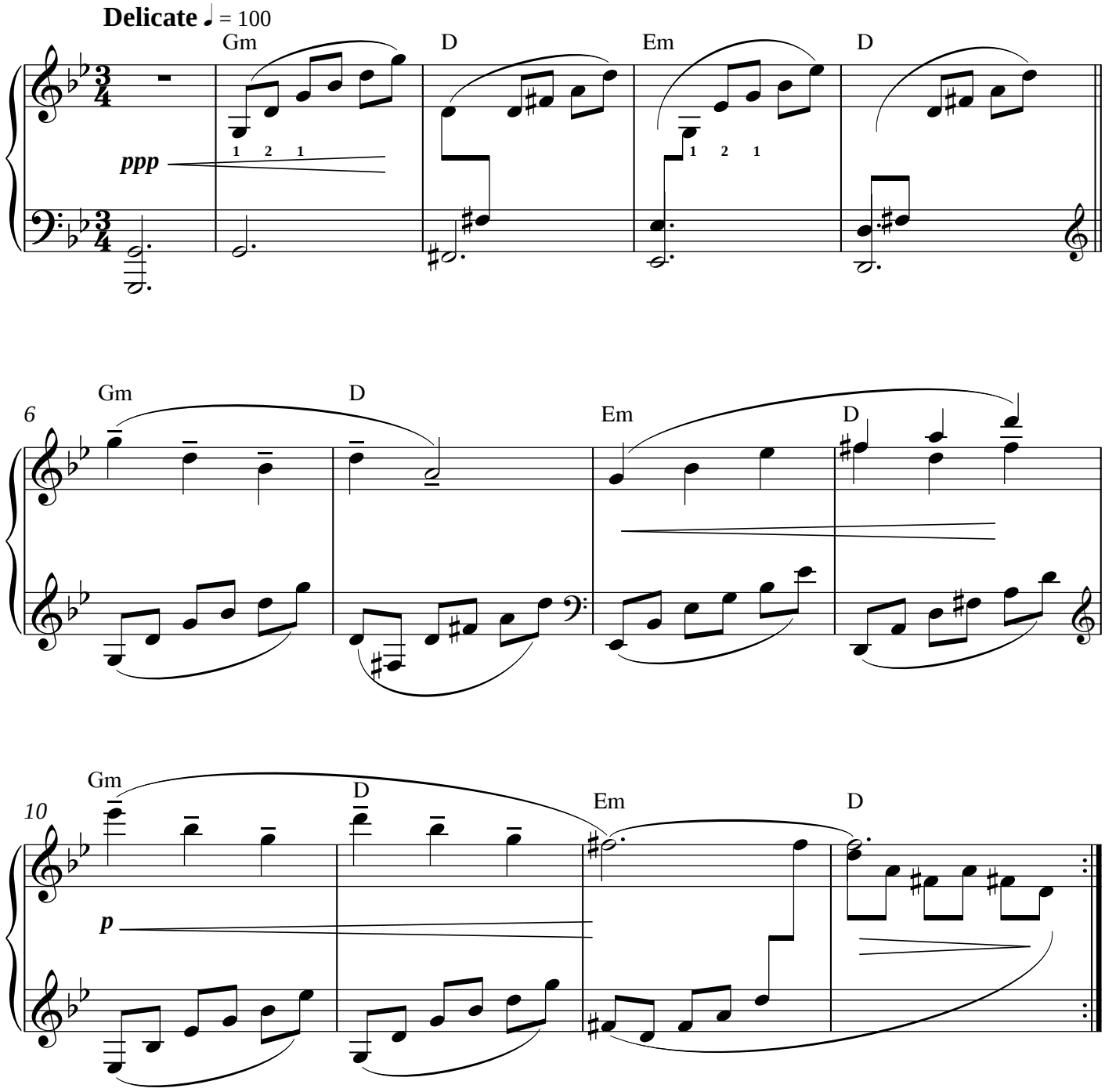

Brave Adventurers

& Ode to the Bridge Builder

Composed by Kyle Gabler (KyleGabler.com)
Arranged by Sebastian Wolff (SebastianWolff.info)

Ode to the Bridge Builder is played like a funeral march.

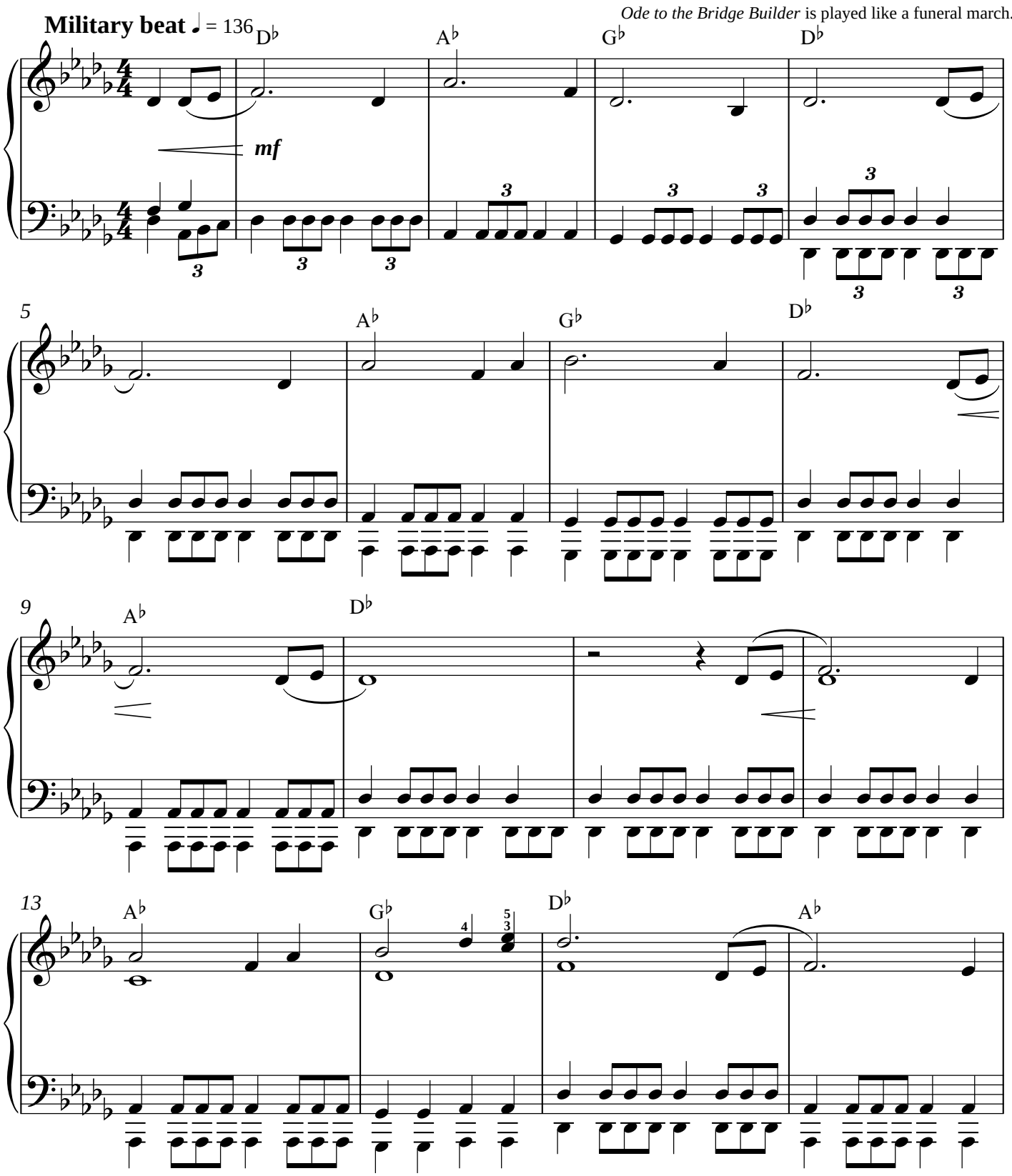

World of Goo: Brave Adventurers, Ode to the Bridge Builder

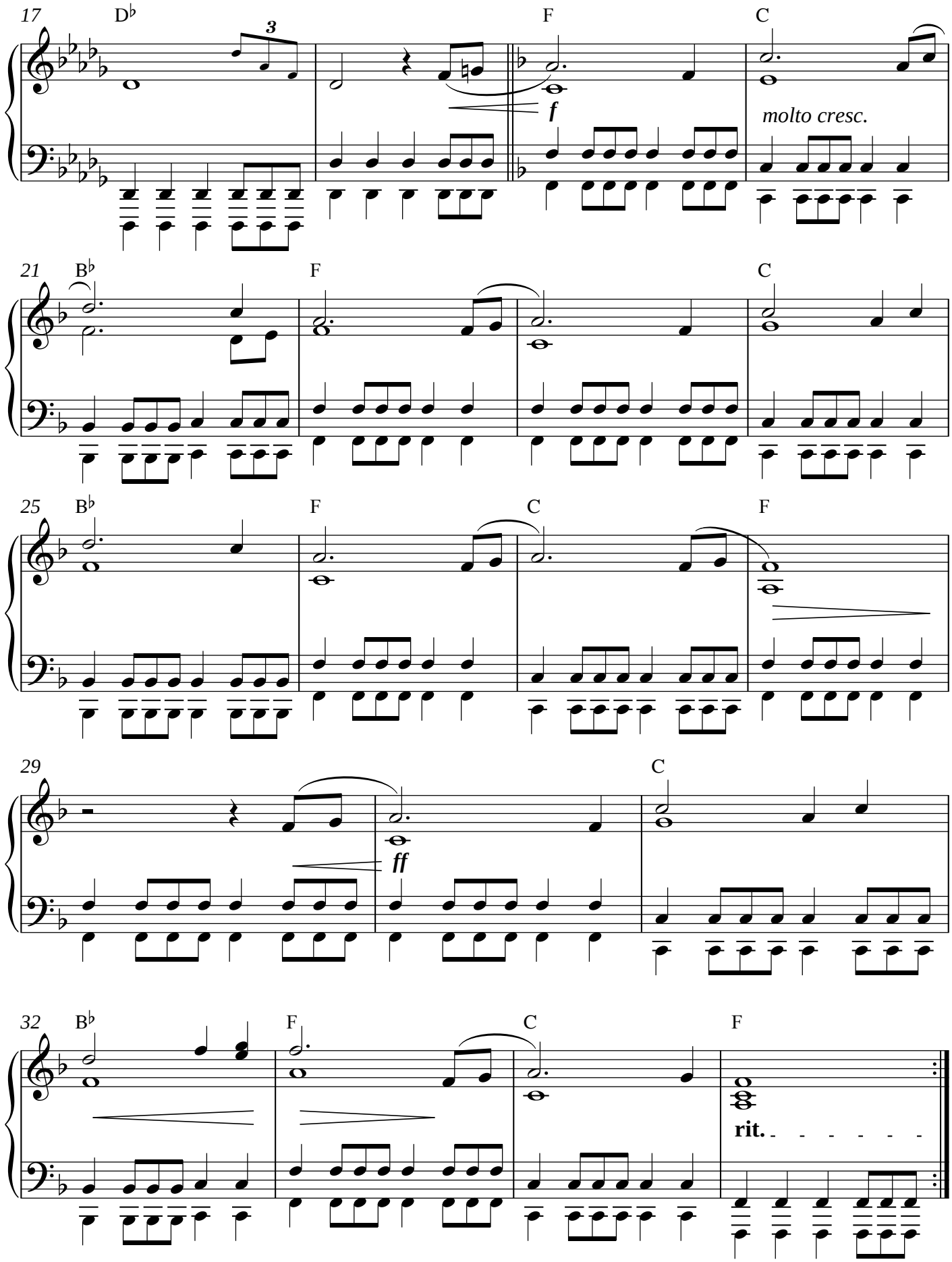

Another Mysterious Pipe Appeared

Composed by Kyle Gabler (KyleGabler.com)
Arranged by Sebastian Wolff (SebastianWolff.info)

Humoresque Cirque ♩. = 70

G♯

3 Em B6

Simile

5 Am F6 E6

p

8 Dm B♭ Am6

f

World of Goo: Another Mysterious Pipe Appeared

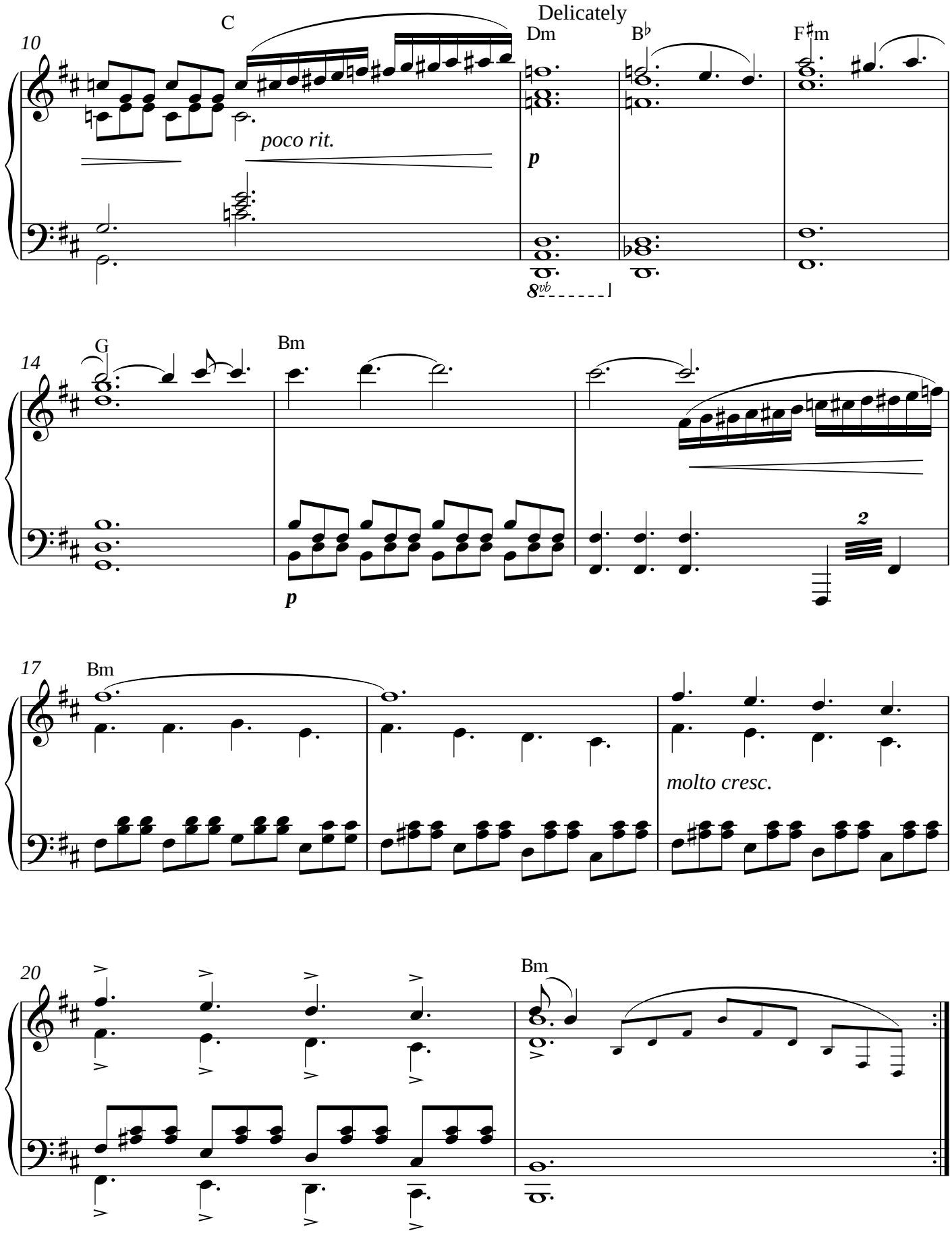

World of Goo Corporation

Composed by Kyle Gabler (KyleGabler.com)
Arranged by Sebastian Wolff (SebastianWolff.info)

Dramatic ♩ = 80

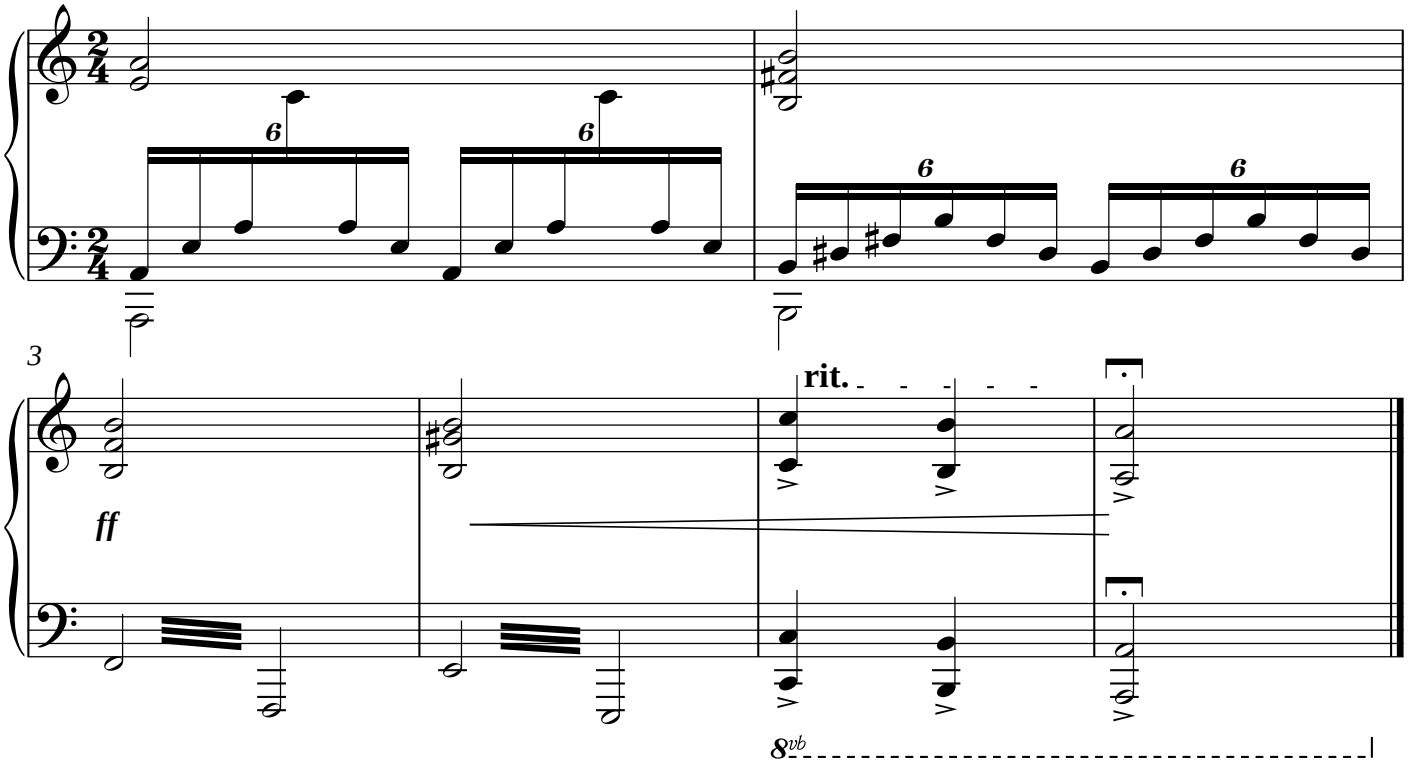

World of Goo Corporation's Valued Customers

Composed by Kyle Gabler (KyleGabler.com)
Arranged by Sebastian Wolff (SebastianWolff.info)

Cue:
Let's go Shopping!

Even More Dramatic ♩ = 100

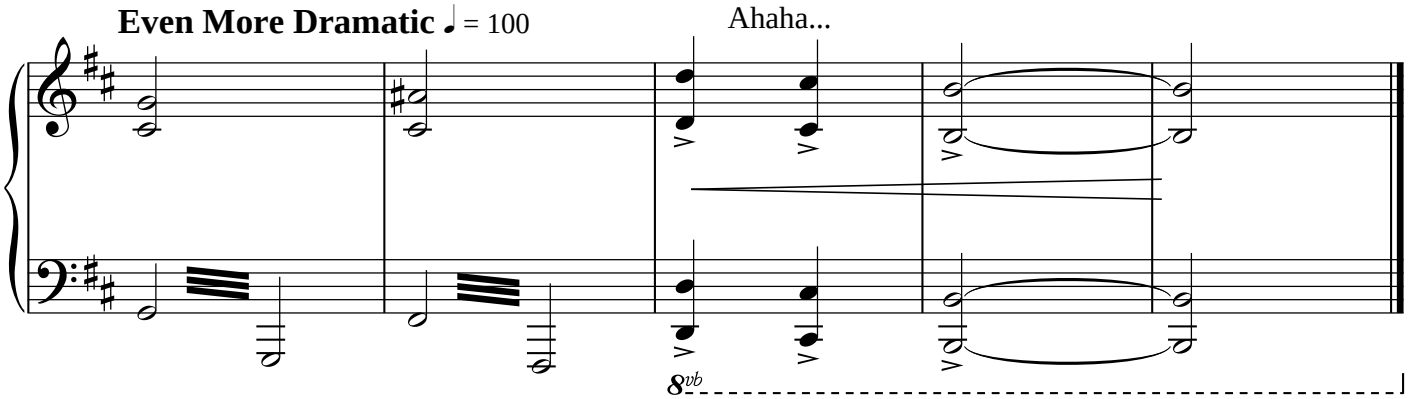

Regurgitation Pumping Station

World of Goo

Composed by Kyle Gabler (KyleGabler.com)
Arranged by Sebastian Wolff (SebastianWolff.info)

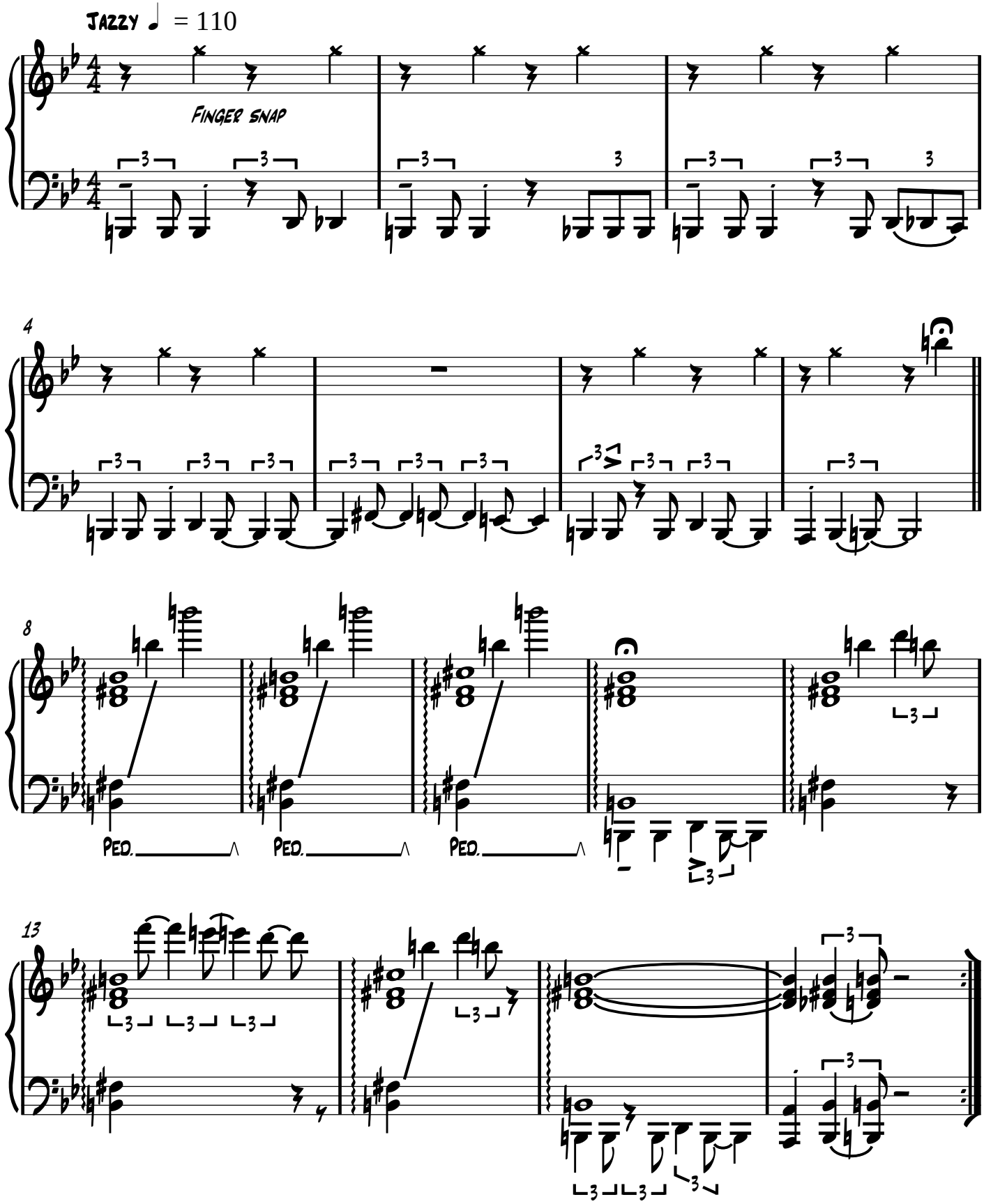

Threadcutter

World of Goo

Composed by Kyle Gabler (KyleGabler.com)
Arranged by Sebastian Wolff (SebastianWolff.info)

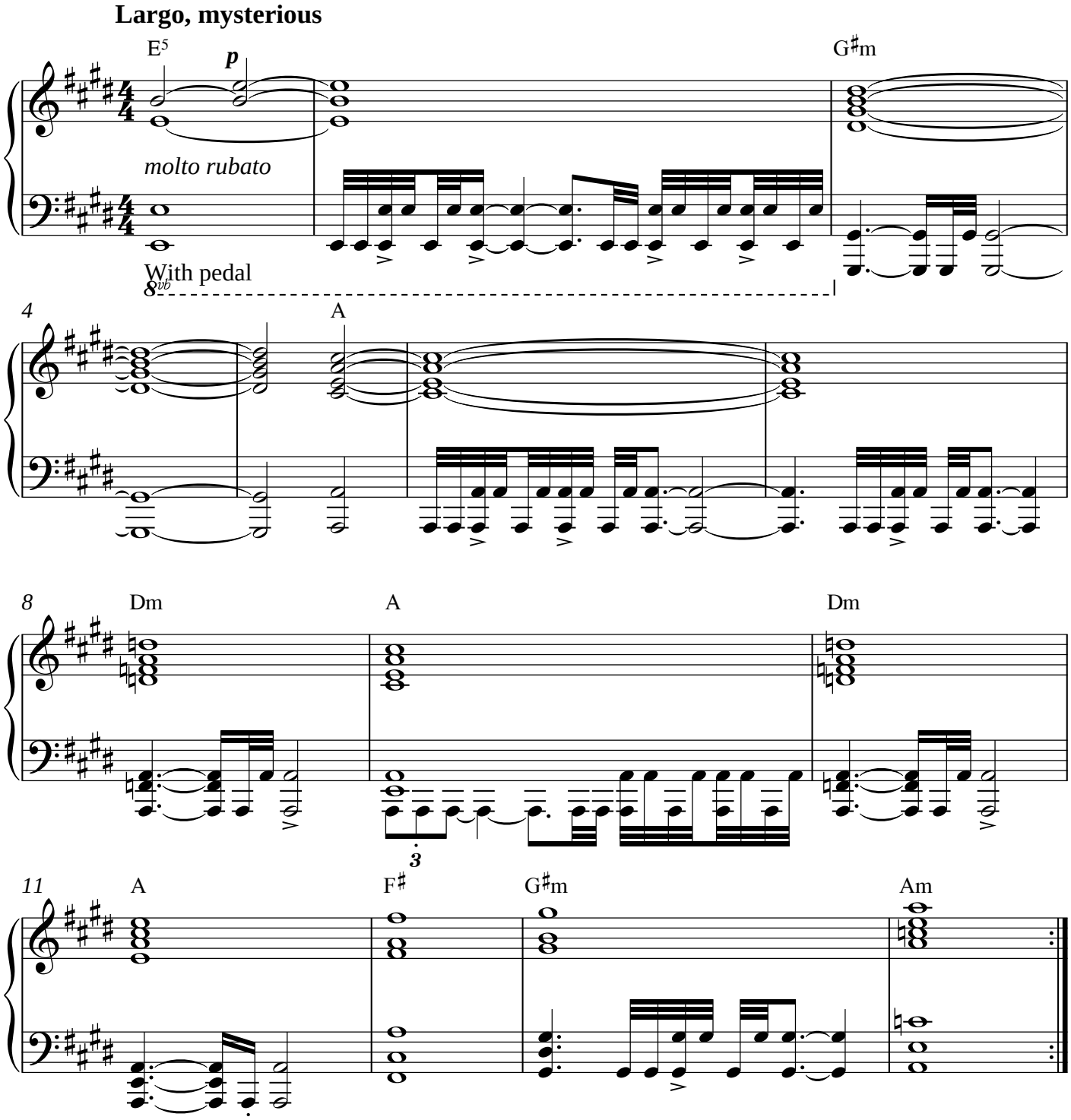

Rain Rain Windy Windy

Composed by Kyle Gabler (KyleGabler.com)
Arranged by Sebastian Wolff (SebastianWolff.info)

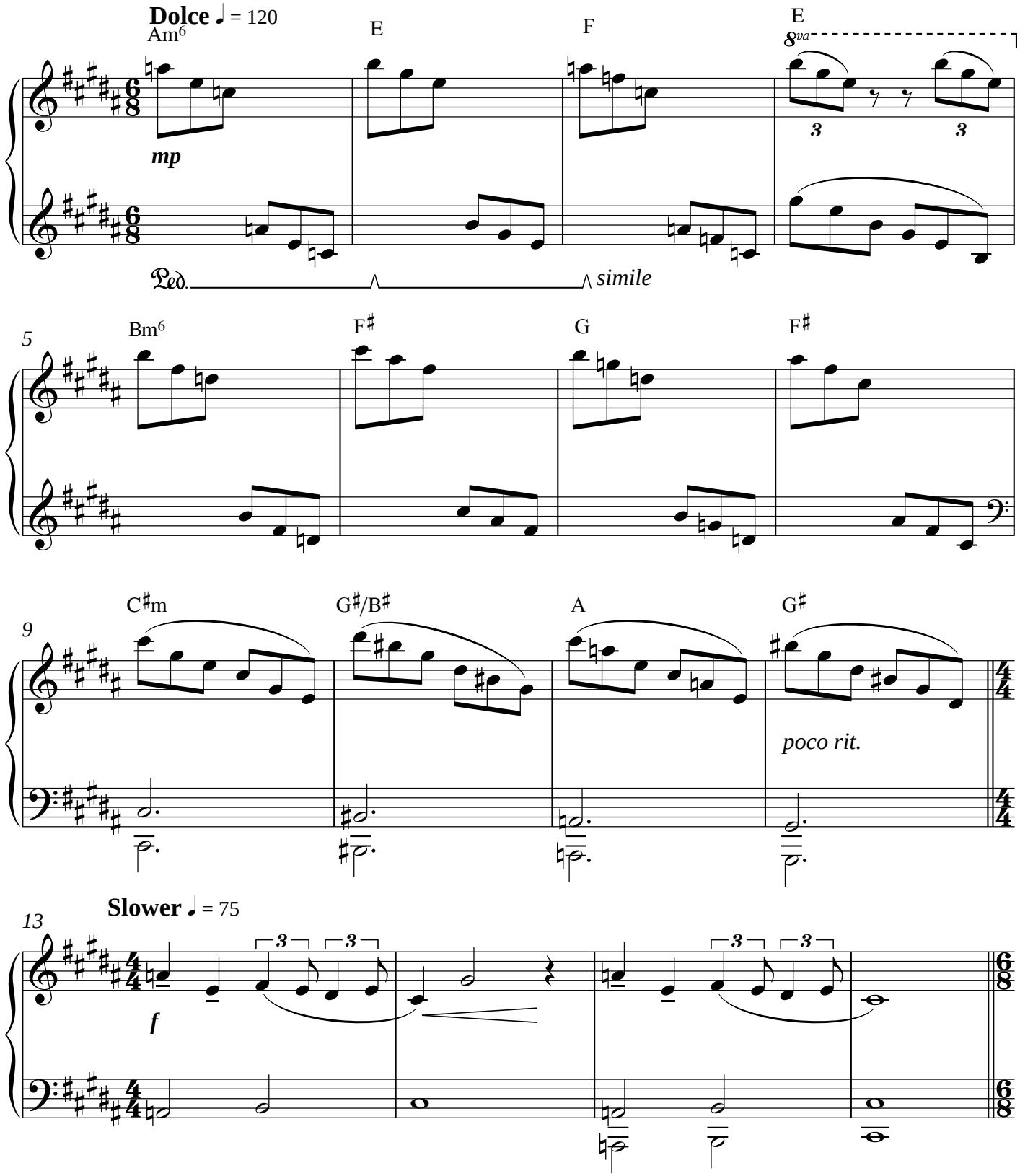

World of Goo: Rain Rain Windy Windy

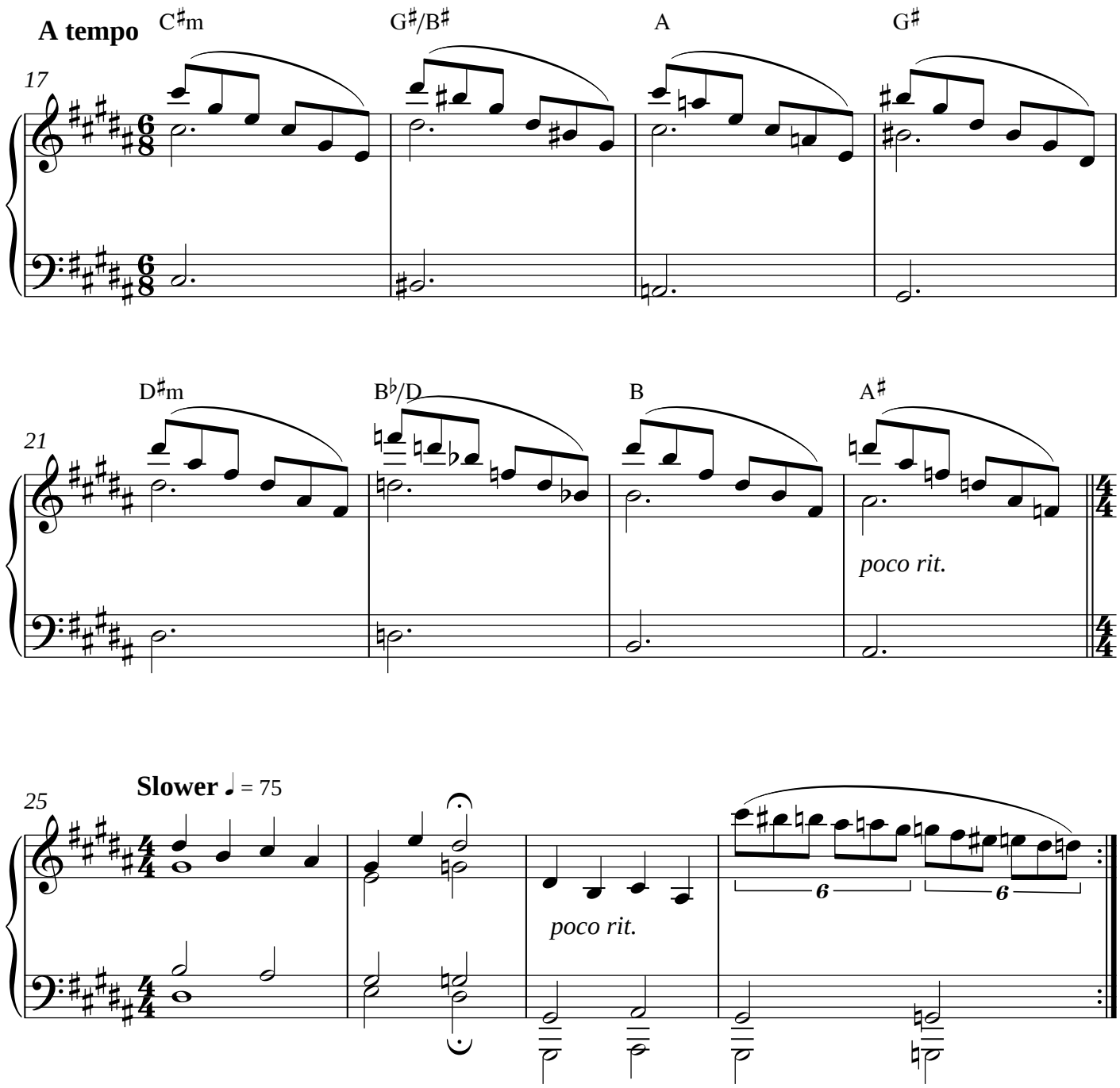

Jelly

World of Goo

Composed by Kyle Gabler (KyleGabler.com)
Arranged by Sebastian Wolff (SebastianWolff.info)

Airy ♩ = 80

pp

mp

With Pedal

2

4

{Passing train}

6

8

10

World of Goo: Jelly

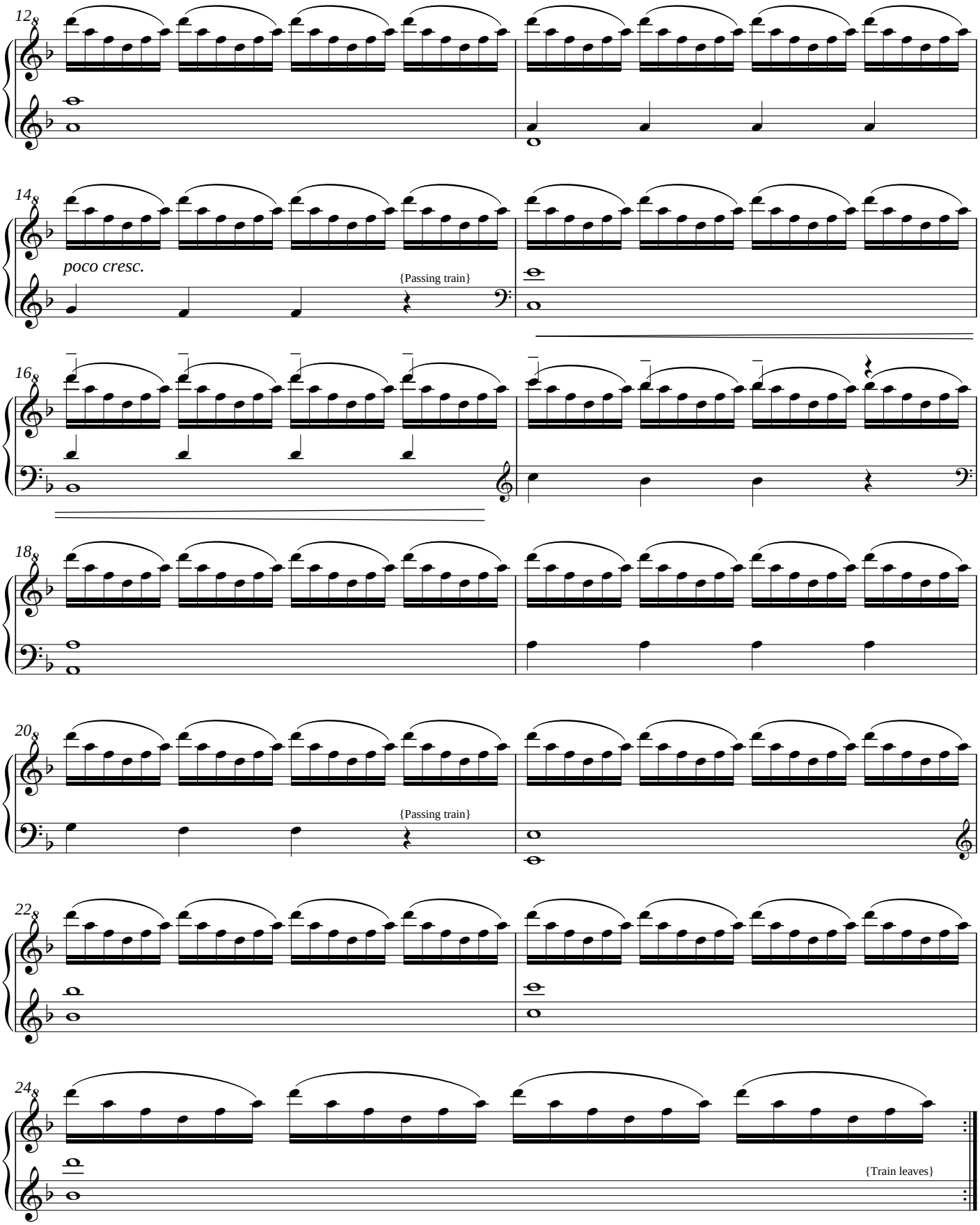

Tumbler

Composed by Kyle Gabler (KyleGabler.com)
Arranged by Sebastian Wolff (SebastianWolff.info)

Polka! ♩ = 170

molto staccato

5

9

13

World of Goo: Tumbler

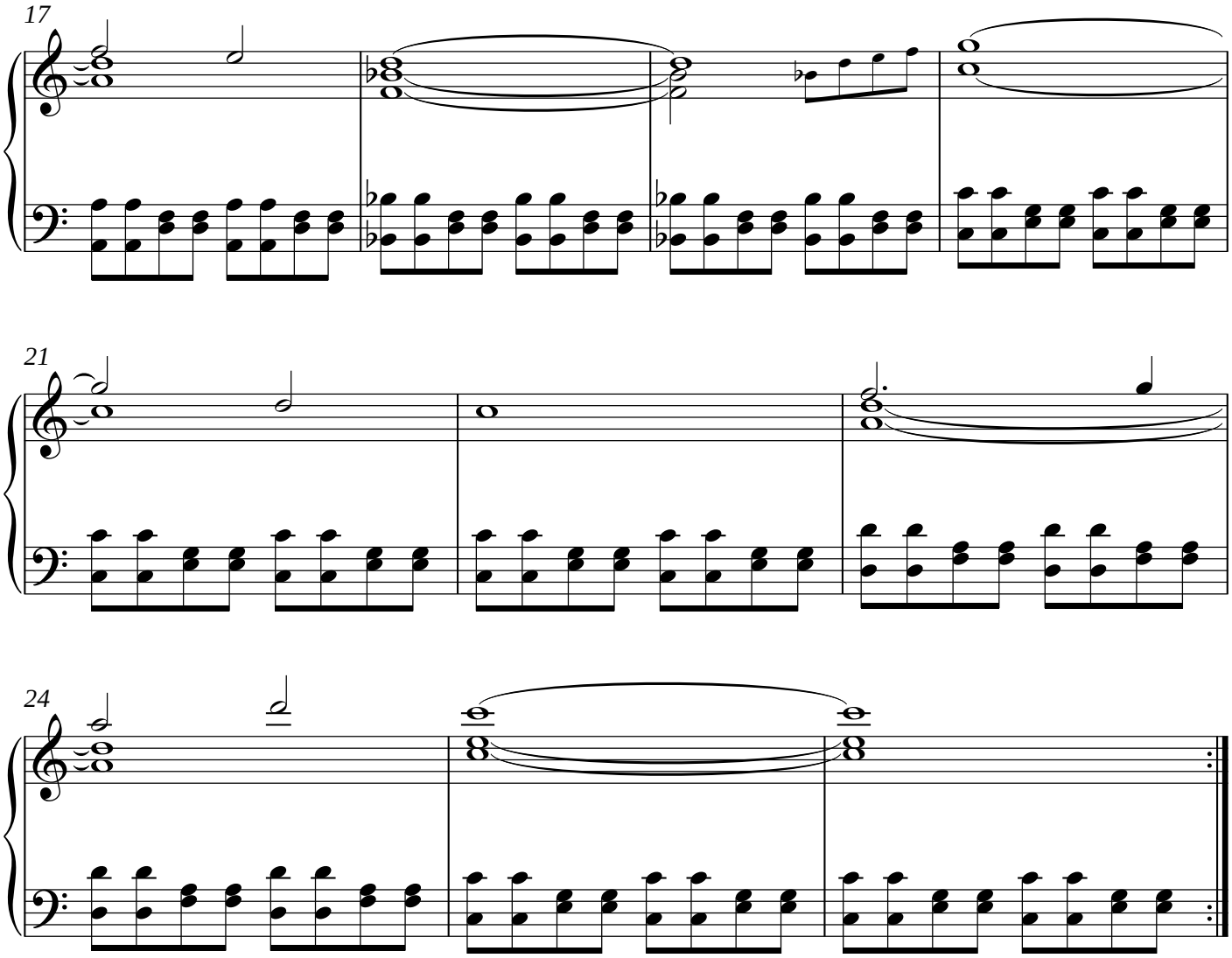

Feel free to play in 𝄵 for the repeat...

Screamer

World of Goo

Composed by Kyle Gabler (KyleGabler.com)
Arranged by Sebastian Wolff (SebastianWolff.info)

It's extremely difficult to do this ambient piece justice with just a piano.
Let the melody sing; make the left hand mysterious and dark. Good luck! :)

Mysterious, cantabile ♩ = 50

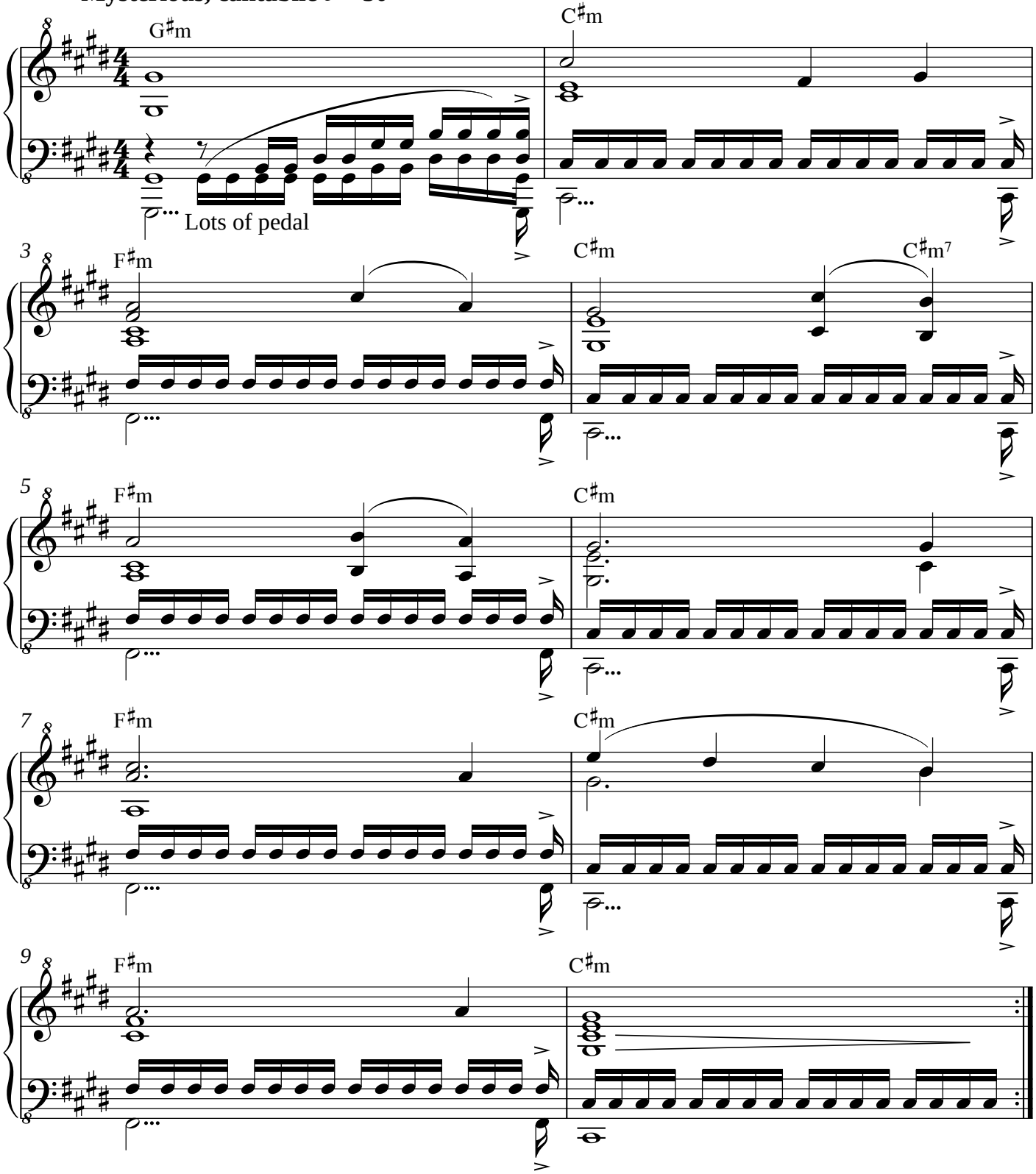

Burning Man

World of Goo

Composed by Kyle Gabler (KyleGabler.com)
Arranged by Sebastian Wolff (SebastianWolff.info)

Heavy, Methodical ♩ = 110

Make repetitive parts interesting

5

1.

9

p

13

2.

16

f

Cog in the Machine

Composed by Kyle Gabler (KyleGabler.com)
Arranged by Sebastian Wolff (SebastianWolff.info)

Industrial ♩ = 80

molto staccato

3

5

p

pp

9

11

Happy New Year (TM)

Brought to You by Product Z

Composed by Kyle Gabler (KyleGabler.com)
Arranged by Sebastian Wolff (SebastianWolff.info)

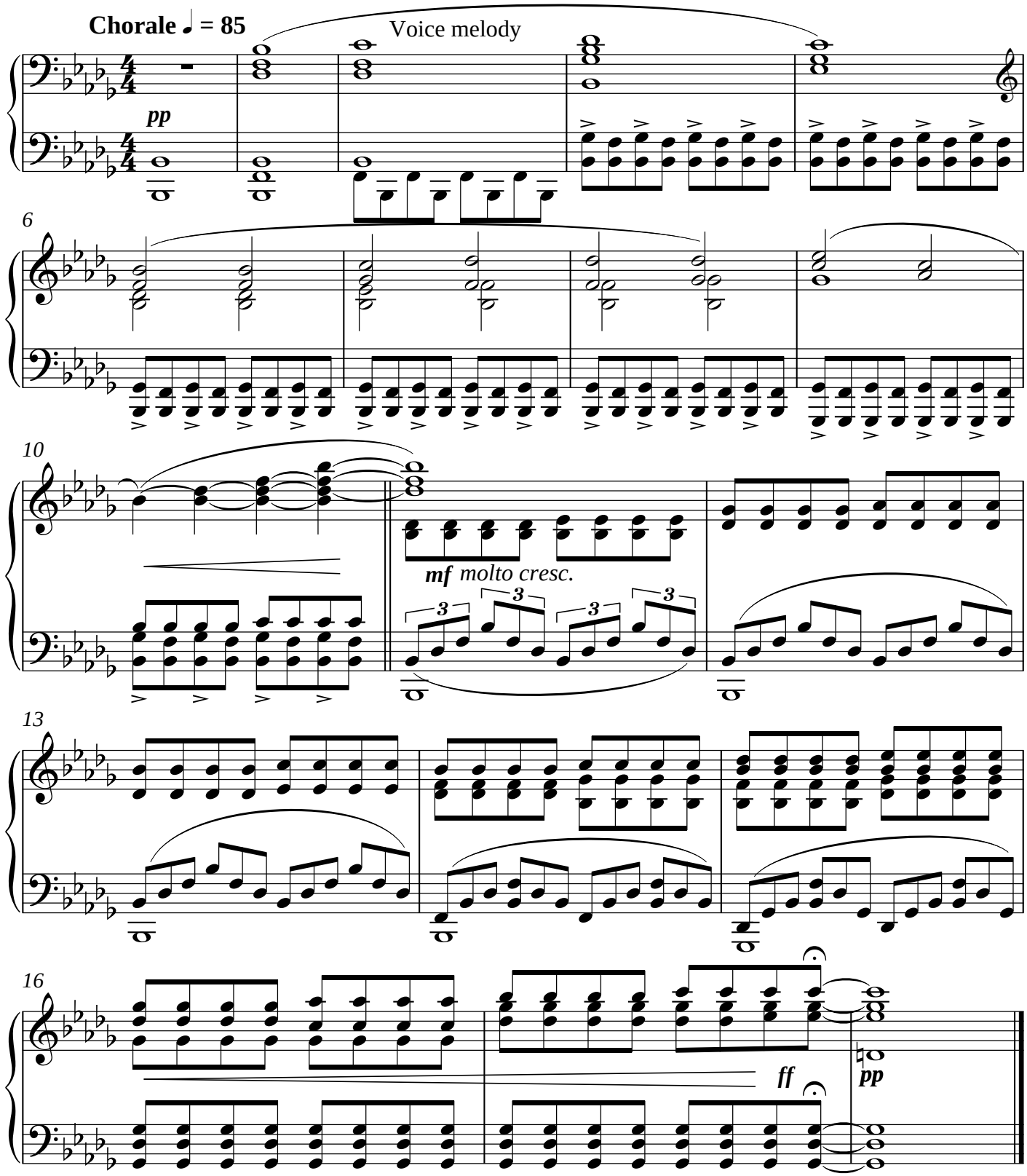

Welcome to the Information Superhighway: World Goo

Composed by Kyle Gabler (KyleGabler.com)
Arranged by Sebastian Wolff (SebastianWolff.info)

Mysterious ♩ = 122

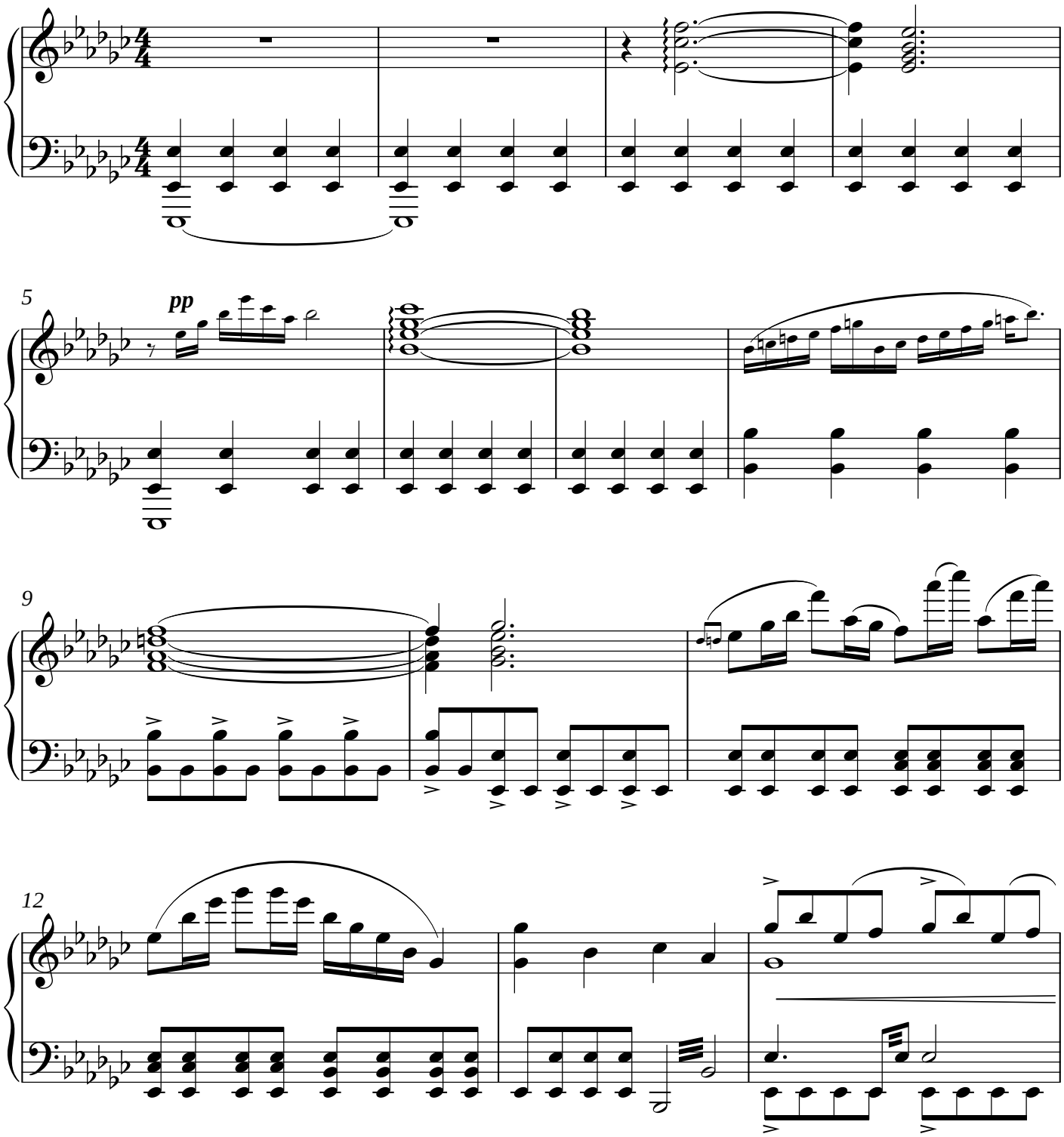

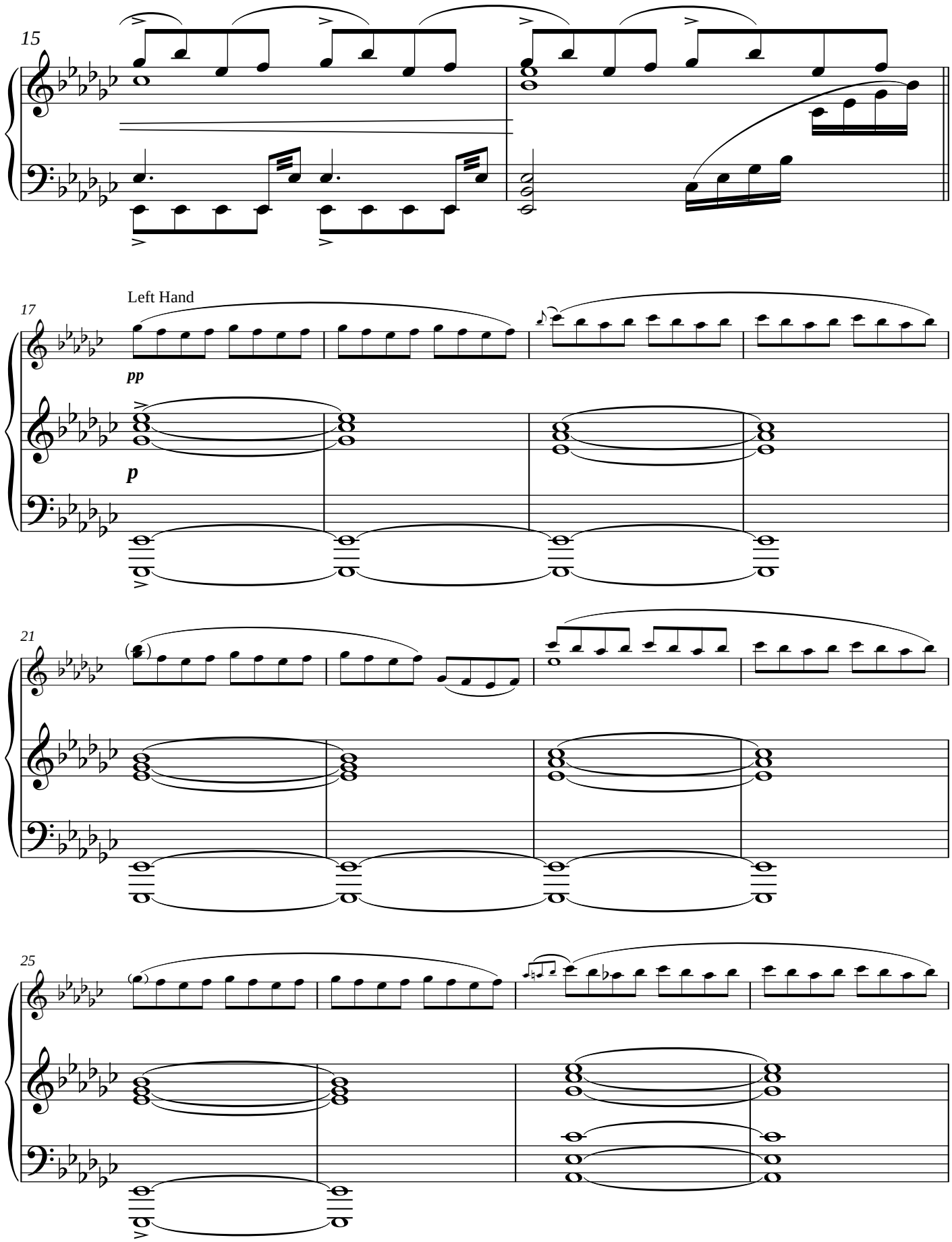
15
17
Left Hand
pp
p
21
25

World of Goo: Welcome to the Information Superhighway

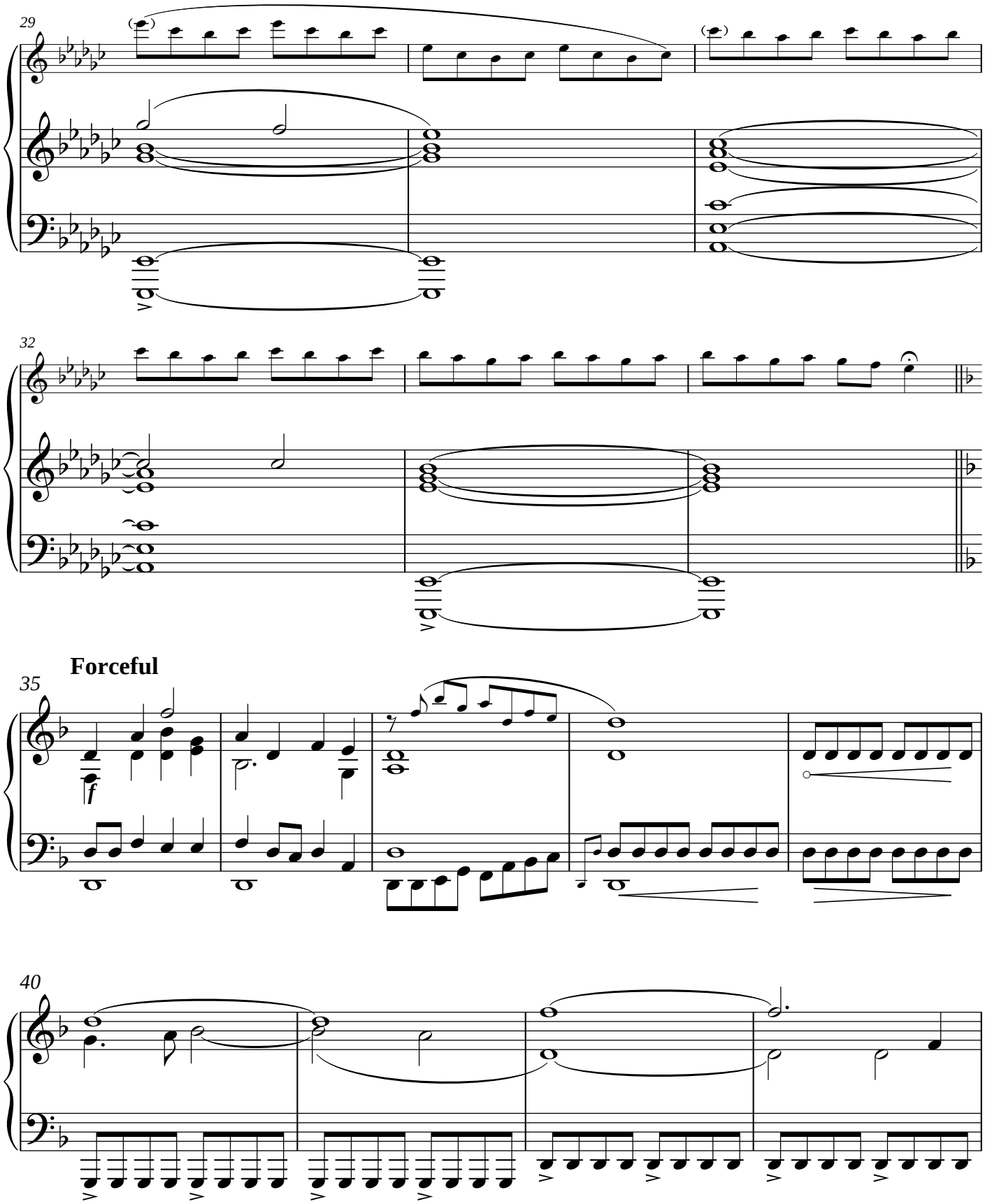

World of Goo: Welcome to the Information Superhighway

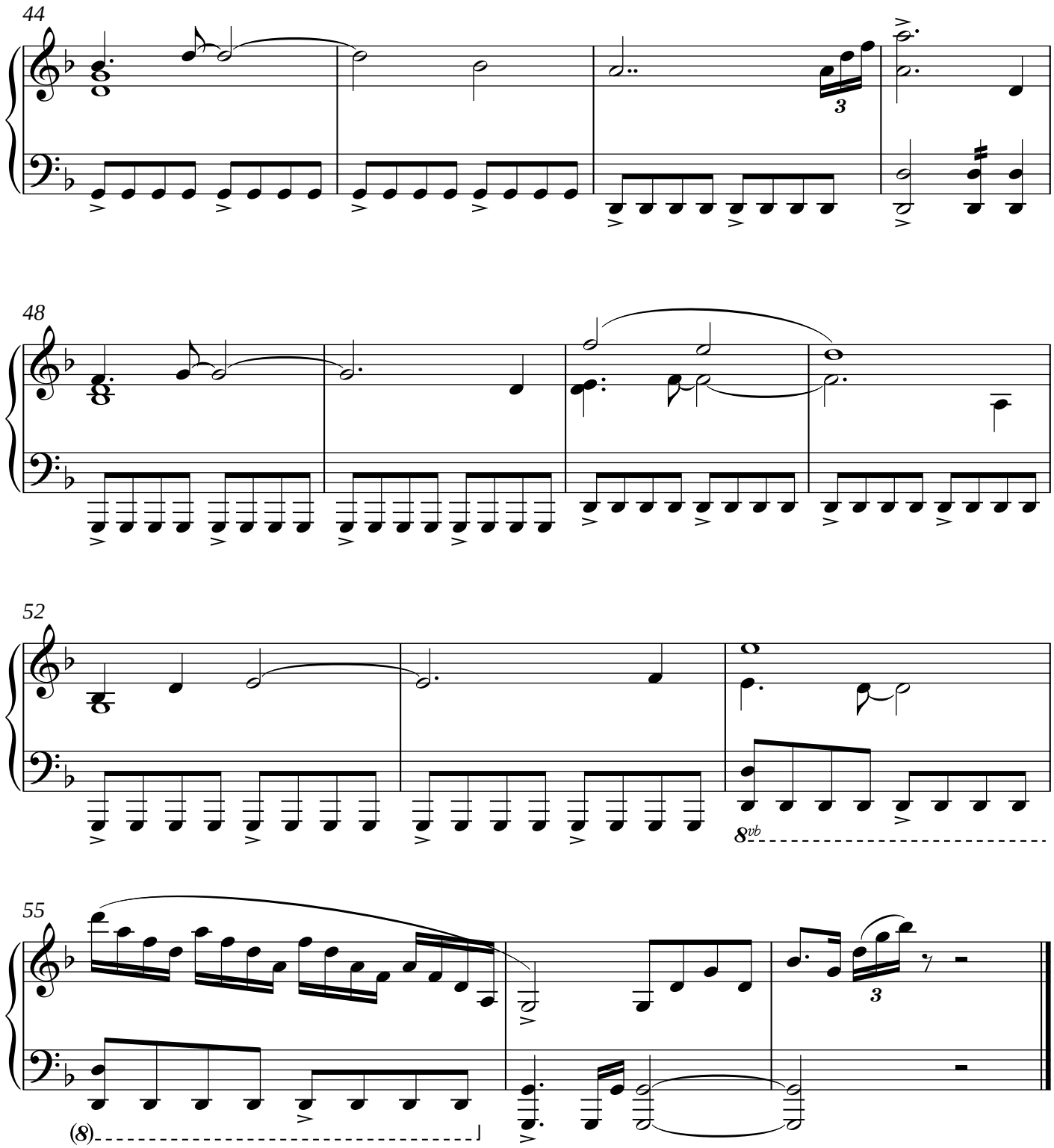

Graphic Processing Unit

World of Goo

Composed by Kyle Gabler (KyleGabler.com)
Arranged by Sebastian Wolff (SebastianWolff.info)

Digital ♩. = 33

Blend harmonies and tonalities together.
The melody and counter-melody should be very precise.

5

rall.

pp

8vb

9

A tempo

Heavy Pedal

8vb

14

(8)

Years of Work

Composed by Kyle Gabler (KyleGabler.com)
Arranged by Sebastian Wolff (SebastianWolff.info)

Largo ♩ = 62

pp

p

8vb

9

8vb

8vb

15

pp

Slower

20

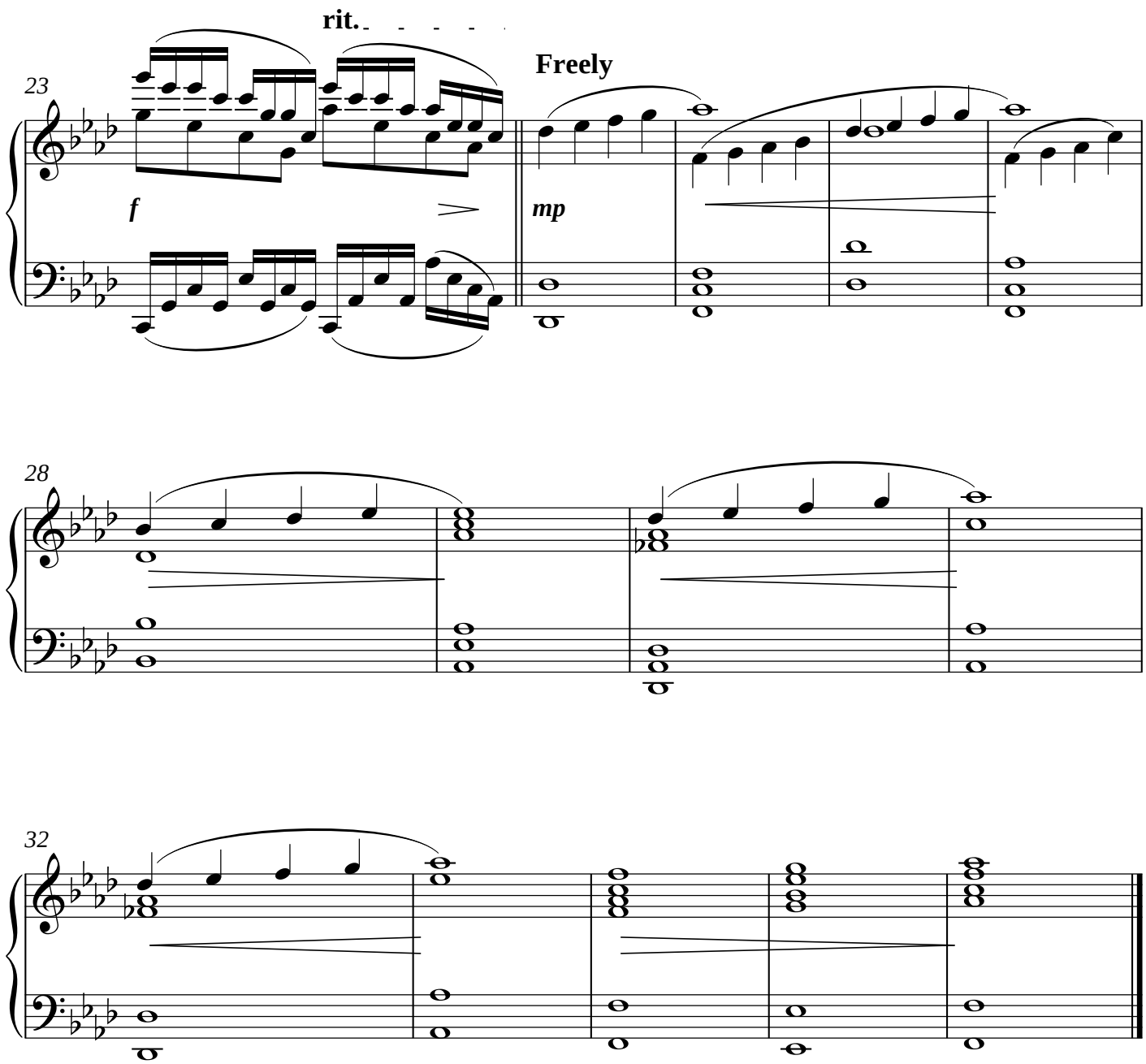
23
rit.
Freely
f
mp
28
32

My Virtual World of Goo Corporation

Composed by Kyle Gabler (KyleGabler.com)
Arranged by Sebastian Wolff (SebastianWolff.info)

Synthesized ♩ = 142

The original piece is .25 semitones lower than notated. So uh, B♮ Major :)

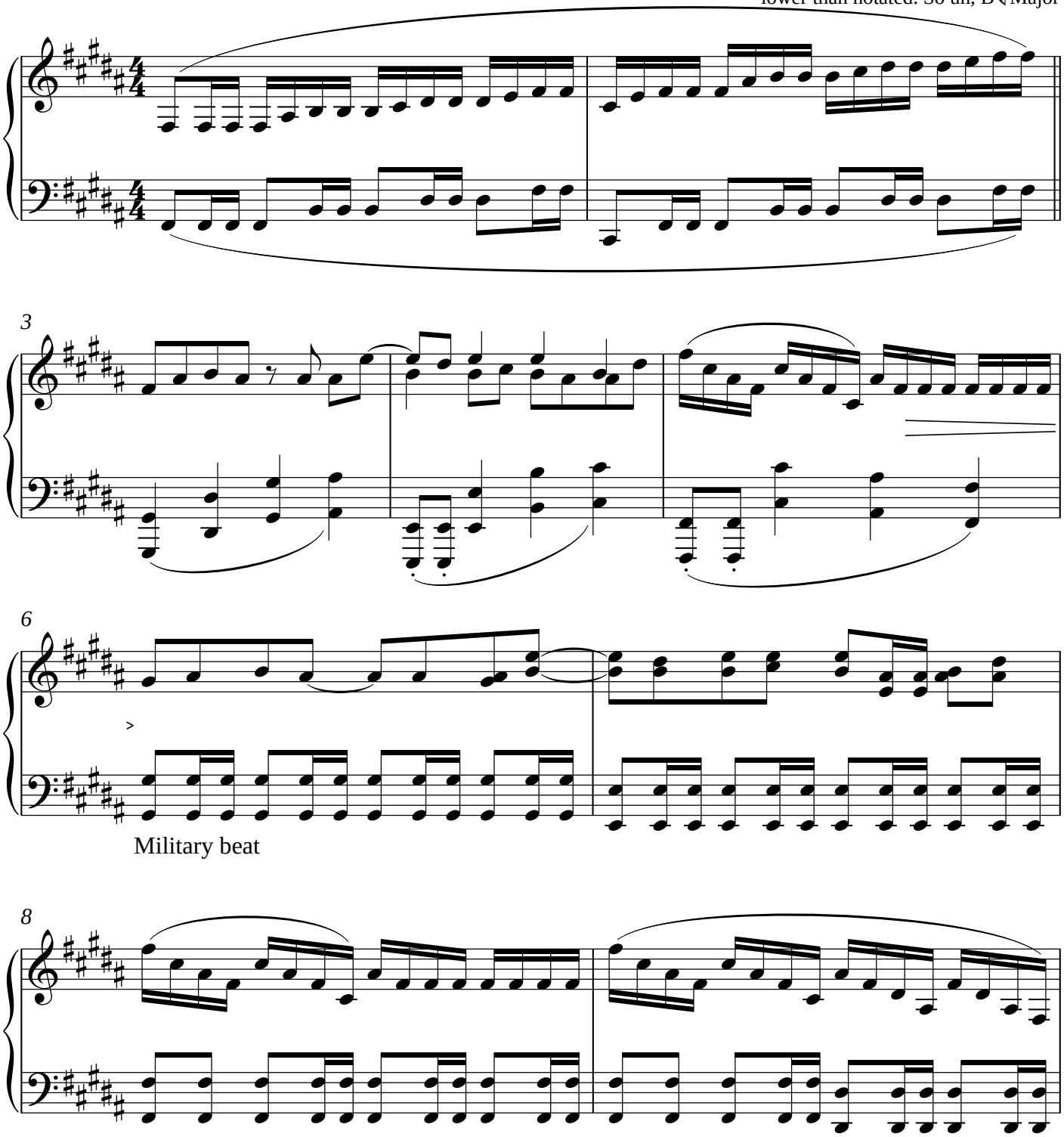

World of Goo: My Virtual World of Goo Corporation

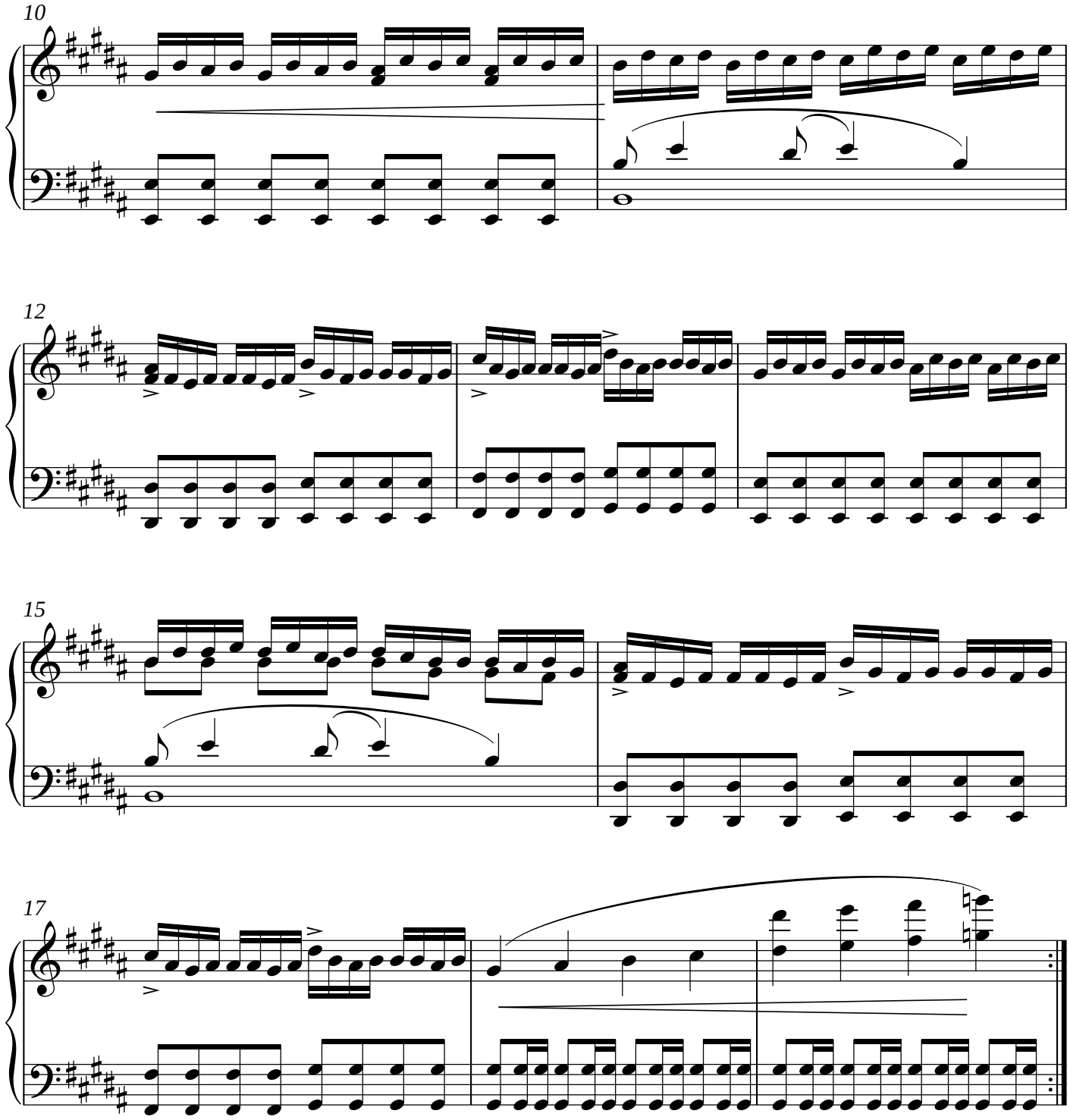

Hello, Mom

Composed by Kyle Gabler (KyleGabler.com)
Arranged by Sebastian Wolff (SebastianWolff.info)

Like the THX logo [chuckle] [cough]

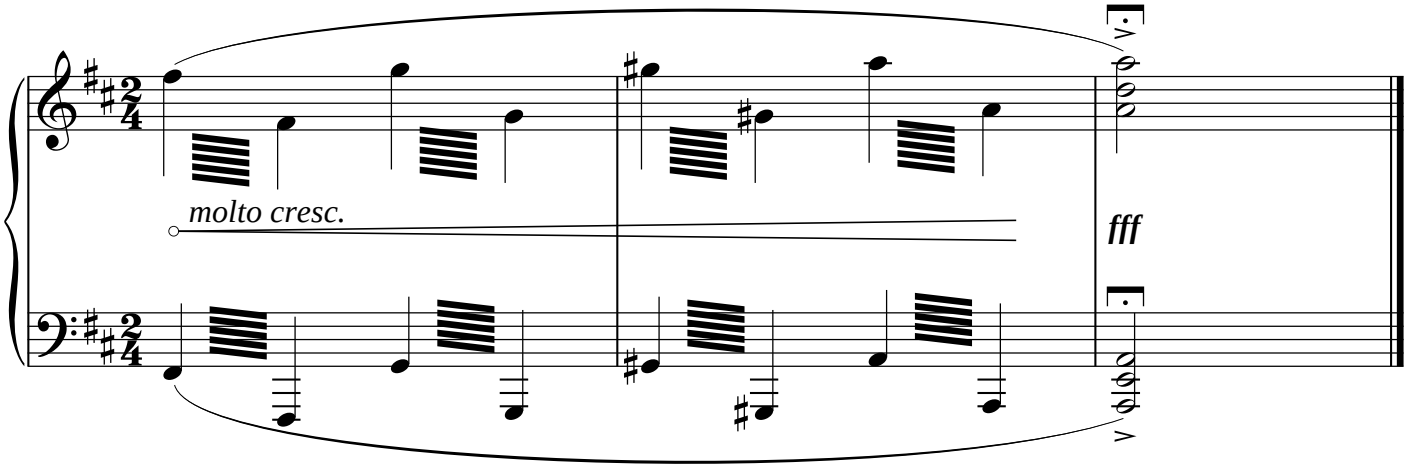

Or just use the pitch bend
if you are using a keyboard.

Inside the Big Computer

Composed by Kyle Gabler (KyleGabler.com)
Arranged by Sebastian Wolff (SebastianWolff.info)

Dark and Mysterious ♩ = 40

p

Ped.
Over-pedal

5

Are You Coming Home, Love MOM

Composed by Kyle Gabler (KyleGabler.com)
Arranged by Sebastian Wolff (SebastianWolff.info)

Relaxed ♩ = 52

Ped.

6

8va

10

14

The Last of the Goo Balls and the Telescope Operator

Composed by Kyle Gabler (KyleGabler.com)
Arranged by Sebastian Wolff (SebastianWolff.info)

Largo, Cantabile

With pedal

5

rit.

9

A tempo

p

12

molto cresc.

p

Best of Times

Composed by Kyle Gabler (KyleGabler.com)
Arranged by Sebastian Wolff (SebastianWolff.info)

Pensive ♩ = 48

pp

poco rit.

Ped.

4

poco accel.

♩=75

poco rit.

A tempo

9

12

8vb

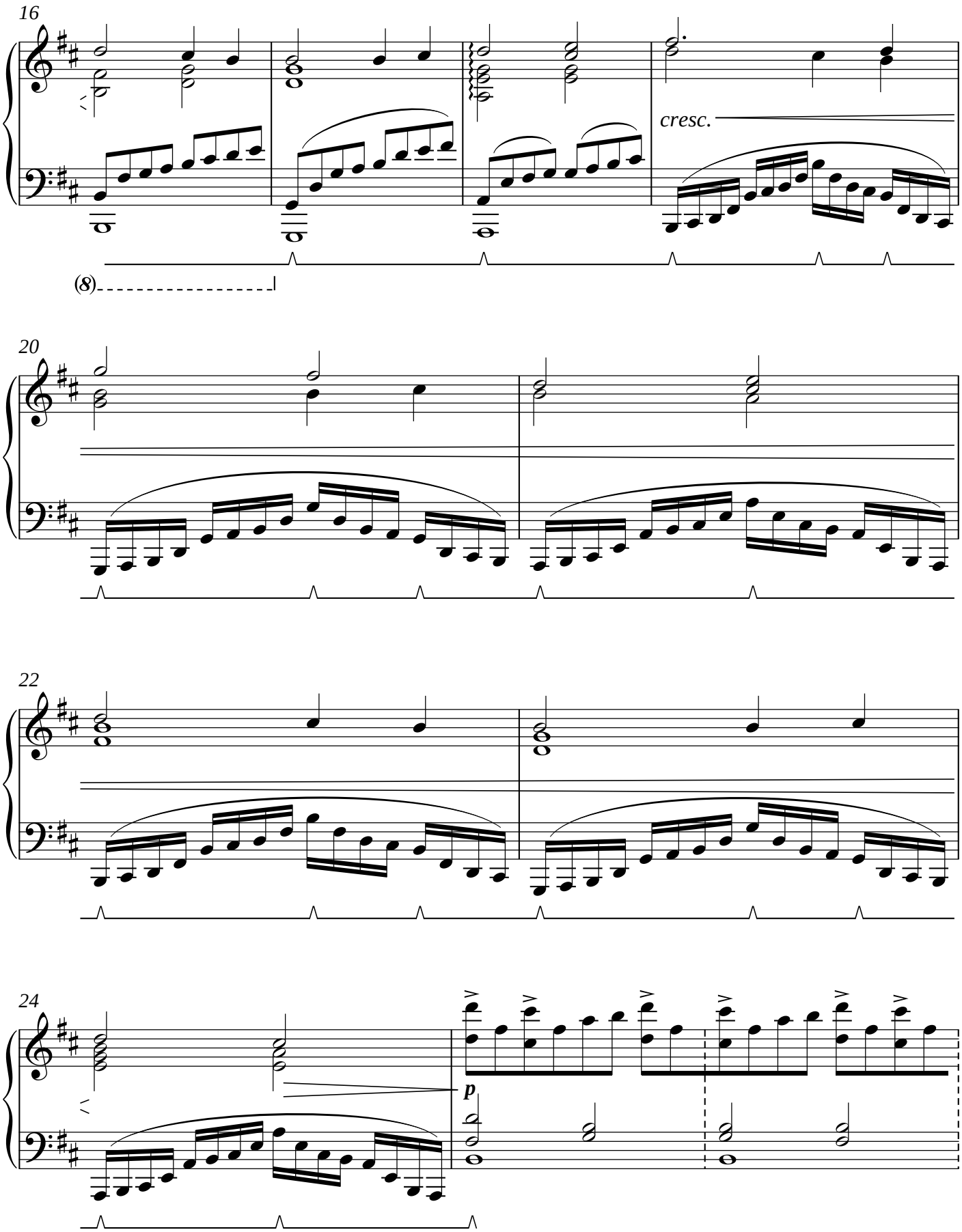
16
cresc.
(8)
20
22
24
p

27

Cantabile ♩=68

29

splen day u - na fa chay key la, ma - hah chen day, star vee chee - no

p

31

splen day u - na fa chay key la, ma - hah chen day, star vee chee - no

molto cresc.

Epic

33

ff

Red Carpet Extend-o-matic

Composed by Kyle Gabler (KyleGabler.com)
Arranged by Sebastian Wolff (SebastianWolff.info)

"Cheap 90's dance song" ♩ = 66

G♯m E

f

3 B F♯

Stronger Bass Lead

5 G♯m E

ff

7 B F♯

molto cresc.

World of Goo Ending

Composed by Kyle Gabler (KyleGabler.com)
Arranged by Sebastian Wolff (SebastianWolff.info)

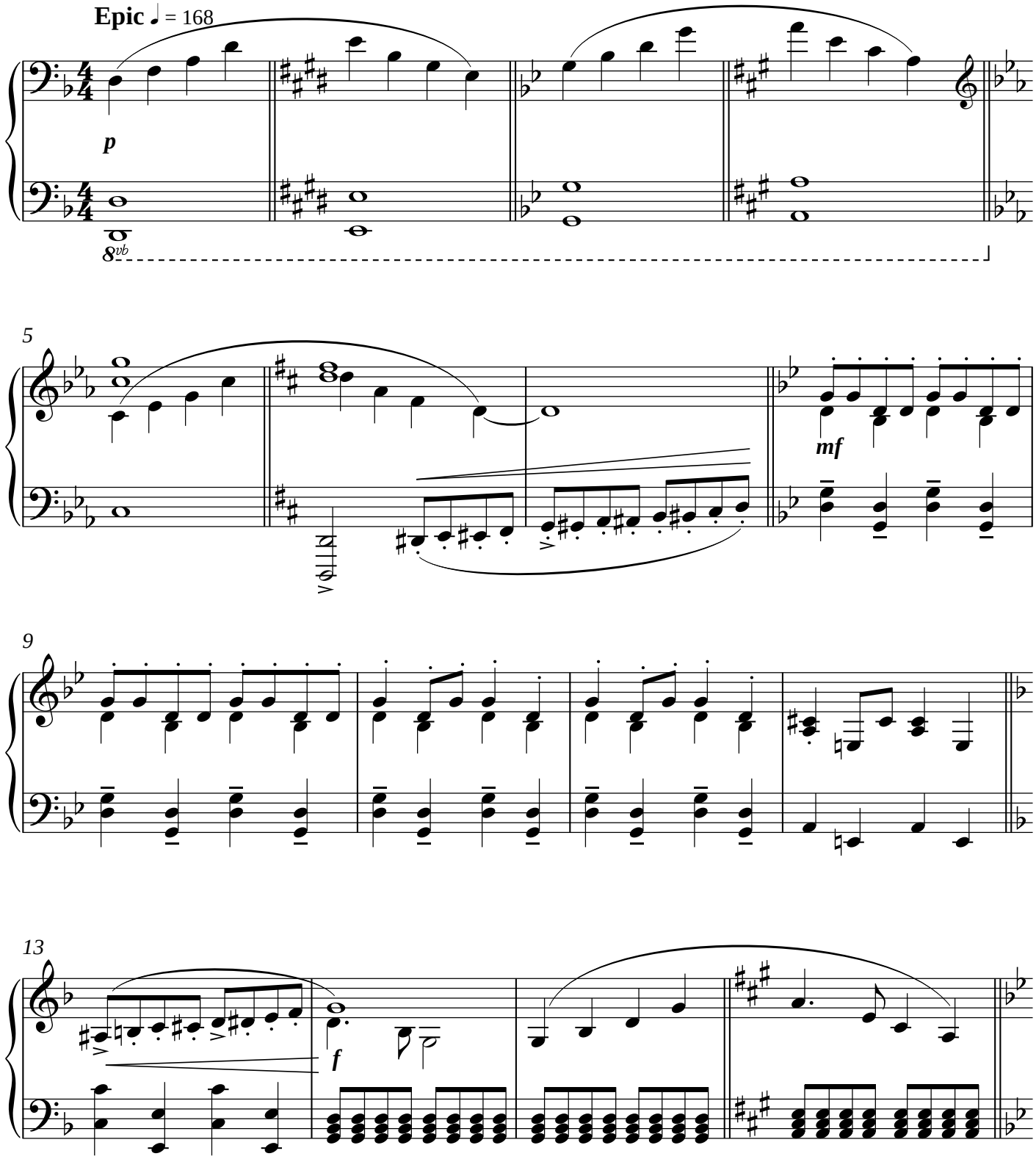

World of Goo: World of Goo Ending

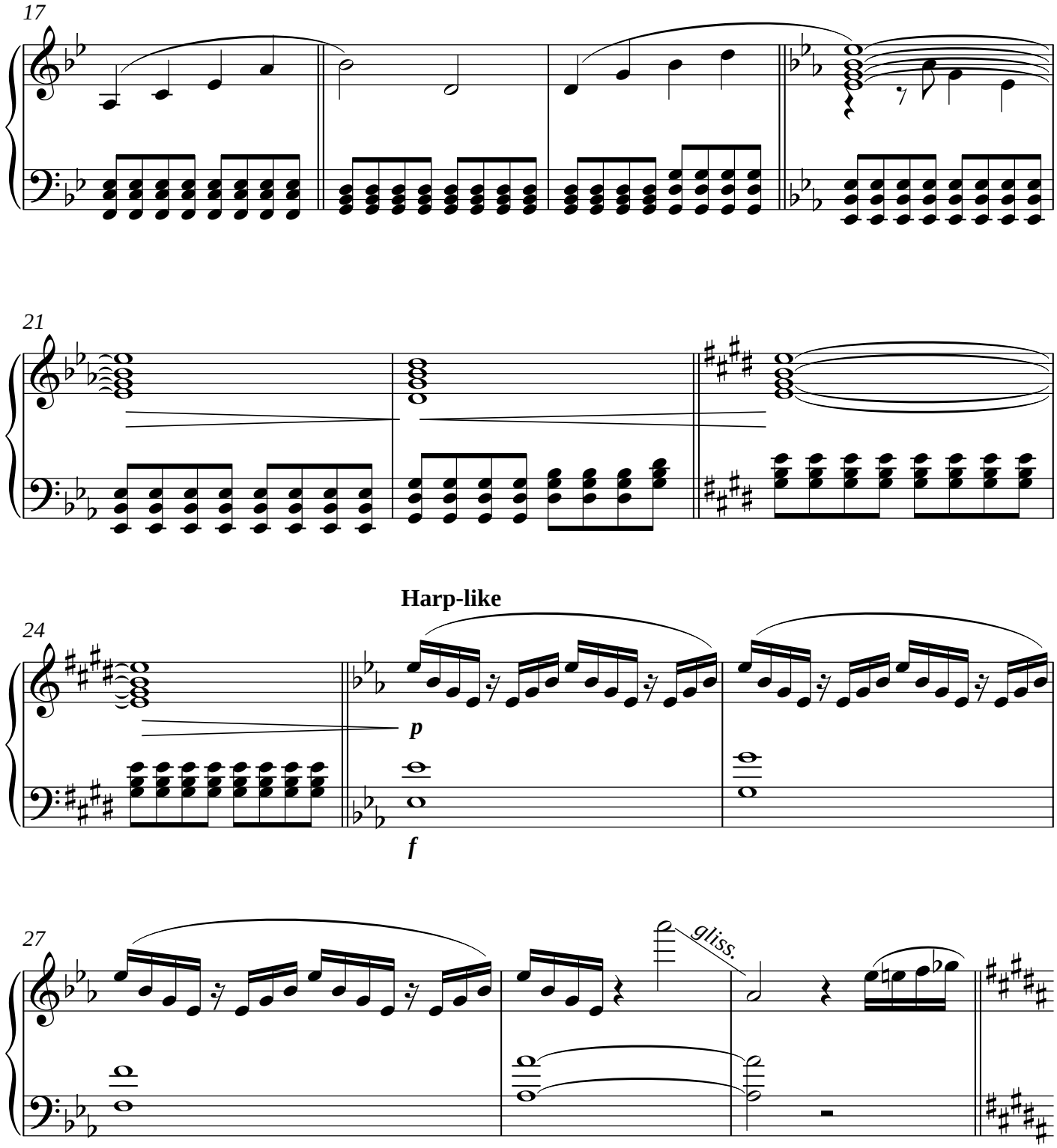
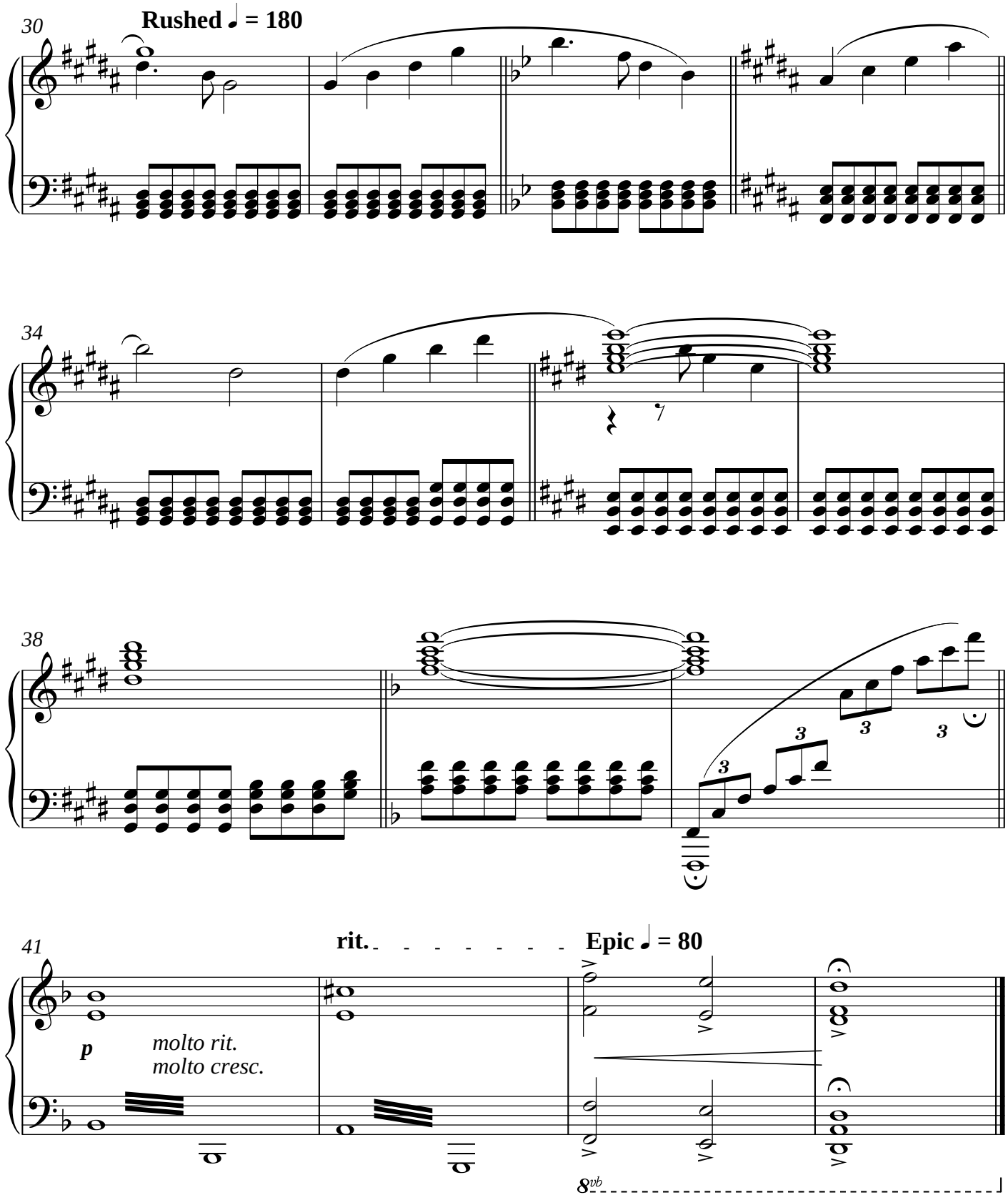
World of Goo: World of Goo Ending